

ASHFIELD HERITAGE STUDY

1991-1992

NAME Inlaid Pavement Street Naming (sample only)		REFERENCE NO. 199
OTHER NAMES		REAL PROPERTY DESCRIPTION
LOCALITY / SUBURB Ashfield	POSTCODE 2131	ZONING N/A
STREET ADDRESS Ormond Street corner Bruce Street		OWNER Ashfield Council
MAP	REFERENCE	BOUNDARY / IDENTIFICATION N/A
PHYSICAL CHARACTERISTICS/HISTORICAL NOTES - SEE OVER		
CATEGORY	SUB CATEGORY	
EVALUATION OF SIGNIFICANCE		
Historic: Rare <input type="checkbox"/>	Associative <input checked="" type="checkbox"/>	Representative <input checked="" type="checkbox"/>
Aesthetic: Rare <input type="checkbox"/>	Associative <input checked="" type="checkbox"/>	Representative <input checked="" type="checkbox"/>
Social: Rare <input type="checkbox"/>	Associative <input checked="" type="checkbox"/>	Representative <input checked="" type="checkbox"/>
Scientific: Rare <input type="checkbox"/>	Associative <input type="checkbox"/>	Representative <input type="checkbox"/>
Other: Rare <input type="checkbox"/>	Associative <input type="checkbox"/>	Representative <input type="checkbox"/>
STATEMENT OF SIGNIFICANCE		
* Dinstinctive pavement level street naming system employing interesting concrete casting technology.		
SITE CONDITION		
Intact	<input checked="" type="checkbox"/>	
Minor Alteration	<input type="checkbox"/>	
Major Alteration	<input type="checkbox"/>	
- Sympathetic	<input type="checkbox"/>	
- Unsympathetic	<input type="checkbox"/>	
Removed (site only)	<input type="checkbox"/>	

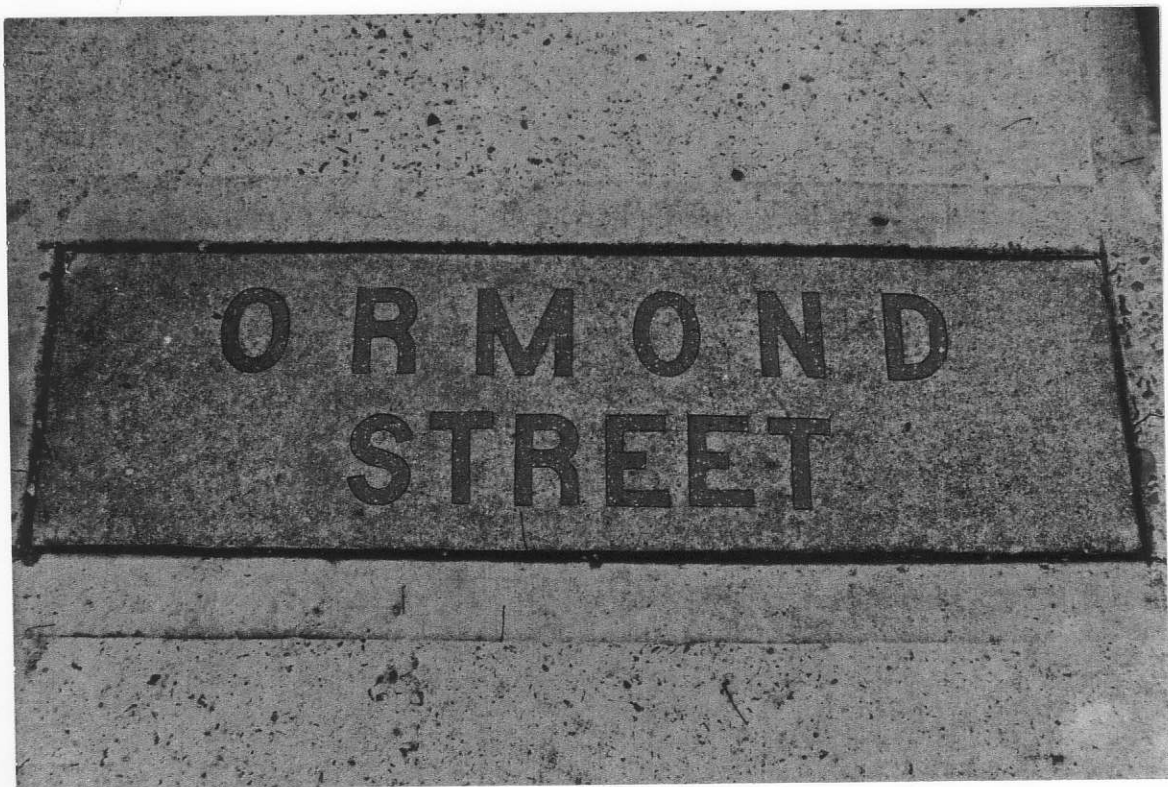

PHOTOGRAPHS	DATE OF SURVEY
BandW ROLL 91-052-7	25/3/92
COLOUR SLIDES ROLL	SURVEYOR
NEG NO. 8	RI/CHP
FRAME NO.	
STUDY TEAM: Richard Mackay, Robert Irving, Chris Pratten, Jill Sheppard, Stephen Harris	

ASHFIELD HERITAGE STUDY

1991-1992

HERITAGE LISTINGS <input type="checkbox"/> Register of the National Estate (AHC) - Registered <input type="checkbox"/> Register of the National Estate (AHC) - Interim <input type="checkbox"/> Register of National Trust (NSW) <input type="checkbox"/> Within National Trust Conservation Area <input type="checkbox"/> Register of Significant Twentieth Century Architecture (RAIA) <input type="checkbox"/> Department of Public Works Heritage and Conservation Register <input type="checkbox"/> Heritage Council Register - Permanent Conservation Order <input type="checkbox"/> Heritage Council Register - Interim Conservation Order <input type="checkbox"/> Heritage Council Register - Section 130 Order <input type="checkbox"/> Heritage Council Register - Nomination <input type="checkbox"/> NSW Government Department Heritage Register (S170 Heritage Act) <input type="checkbox"/> Institution of Engineers (NSW) Heritage Register <input type="checkbox"/> Regional Environmental Plan Heritage Schedule <input type="checkbox"/> Local Environmental Plan Heritage Schedule <input type="checkbox"/> Other	PERIOD Pre - 1800 <input type="checkbox"/> 1800 - 1825 <input type="checkbox"/> 1825 - 1850 <input type="checkbox"/> 1851 - 1875 <input type="checkbox"/> 1876 - 1900 <input type="checkbox"/> 1901 - 1925 <input type="checkbox"/> 1926 - 1950 <input checked="" type="checkbox"/> 1951 - 1975 <input type="checkbox"/> Post - 1975 <input type="checkbox"/>	REFERENCE NO. 199
	HISTORICAL THEMES: State Themes: Democratic Government Local Themes: Local Government and services	DATE OF CONSTRUCTION 1930s
		BUILDER] As above

HISTORICAL NOTES

At present the history of this distinctive system is not known.

INFORMATION SOURCES:

Written:

Oral:

Graphic:

PHYSICAL CHARACTERISTICS:

Materials: Concrete and coloured mortar.
 Exterior: N/A
 Interior: N/A
 Styles: N/A

DESCRIPTION:

There are street names set into footpaths at some street intersections. The street name, in block capital letters, is formed by filling recesses in the face of a rectangular concrete panel with coloured mortar. In some instances the lettering is formed directly in the in situ paving. This naming system was also used by other municipal councils.

MODIFICATION:

